

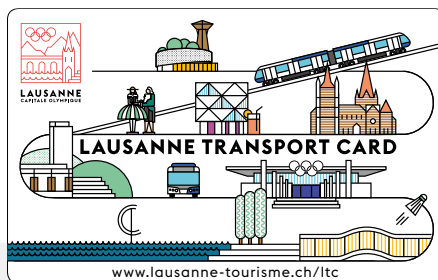

LAUSANNE TRANSPORT CARD 2023

A card that offers you access to
public transport and discounts!

If you're staying in accommodation that pays the overnight tourist tax, you can freely use public transport (bus, train, metro) during your whole stay (maximum 15 days) in Lausanne and its surroundings with your Lausanne Transport Card. But that's not all! Thanks to our partners, you benefit from exceptional discounts and advantages from many museums, shops and other leisure activity providers.



ZONE OF THE PUBLIC TRANSPORT
NETWORK VALID FOR HOLDERS OF
THE LAUSANNE TRANSPORT CARD

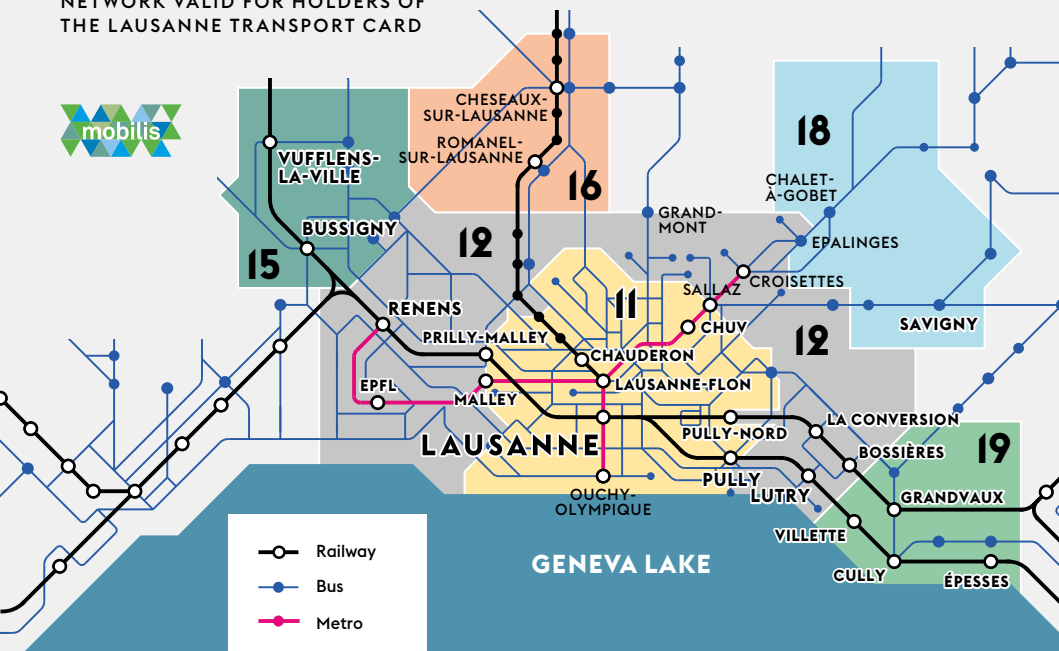

YOUR OFFERS

WITH THE LAUSANNE TRANSPORT CARD 2023

LOISIRS & SHOPPING



AQUATIS – AQUARIUM-VIVARIUM

Rte de Berne 144
+41 21 654 93 93
www.aquatis.ch

AQUATIS

CHF 24.- (instead of CHF 29.-)

Children (6-15 years)

CHF 15.- (instead of CHF 19.-)

Discount of CHF 10.- on a family entrance

→ m2 metro, "Vennes" station



CATHÉDRALE DE LAUSANNE

Place de la Cathédrale
+41 21 316 71 61
www.cathedrale-lausanne.ch



CHF 3.- (instead of CHF 5.-)

on the adult ticket to climb
the belfry of the Cathedral

→ m2 metro, "Bessières" station



COMPAGNIE GÉNÉRALE DE NAVIGATION (CGN)

Ouchy landing pier
Infoline: +41 (0)848 811 848
(free)



www.cgn.ch

**20% reduction on 1st and 2nd
class travel on all CGN lines**

½ fare season ticket valid

This offer does not apply to cruise
events and may not be combined
with other promotional offers

→ Bus N° 2, 24, "Ouchy-Olympique" stop

→ m2 metro, "Ouchy-Olympique" station



BAZAR D'OUCHY

Avenue d'Ouchy 76
+41 21 616 23 77
www.bazarouchy.com



20% discount on all magnets

**Free engraving on knives
purchased from the shop**

→ Bus N° 2, 24, "Ouchy-Olympique" stop

→ m2 metro, "Ouchy-Olympique" station

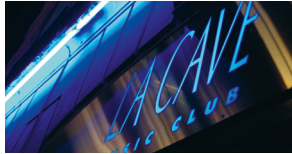

CAVE DU BLEU LÉZARD

Rue Enning 10
+41 21 321 38 30
www.bleulezard.ch



Discount of CHF 4.-

on the entrance fee

Except from June to August and
special nights. Subject to the
number of available places.

→ m2 metro, "Bessières" station



BOWLAND LAUSANNE-FLON

Rue des Côtes-de-Montbenon 22
+41 21 552 10 30
www.bowland.ch

→ m2 metro,
"Flon" station



BOWLAND LAUSANNE-VIDY

Rte de Chavannes 27C
+41 21 626 36 37
www.bowland.ch

→ Bus N° 25, "Sablon" stop

30% off an hour of bowling



CINÉTOILE

Centre Malley Lumières
Chemin du Viaduc 1
+41 21 621 88 20
www.cinetoile.ch



Full rate CHF 16.- (instead of CHF 19.-)

**Reduced rate CHF 13.- (instead of
CHF 16.-)**

Not valid on supplement for
3D movies and glasses

→ Bus N° 17, 18, "Galicien" stop

→ m1 metro, "Malley" station



YOUR OFFERS

WITH THE LAUSANNE TRANSPORT CARD 2023

MUSEUMS

This offer is valid from **January 1st to December 31st 2023**, for all the museums below on presentation of the Lausanne Transport Card 2023. Discount only on the individual rates for adult and child. (Offer cannot be cumulated with other offers). Warning: it is best to check the museums' opening hours before your visit. All information is available on www.lausanne-tourisme.ch/museums



PLATEFORME 10 ARTS QUARTER

Place de la Gare 16
+41 21 318 44 00
plateforme10.ch



20% off the combined fare, i.e. 20.00 instead of CHF 25.

Children, young people: Free up to age 25

MCBA: closed on Mondays

Photo Ellysée, mudac: closed on Tuesdays

Thursdays open until 8pm

→ Bus N° 1, 3, 20, 21,

"Lausanne-Gare" stop

→ m2 metro, "Lausanne-Gare" station



THE OLYMPIC MUSEUM

Quai d'Ouchy 1
+41 21 621 65 11
olympics.com/museum



CHF 16.- (instead of CHF 20.-)
Children: free up to age 15

→ Bus N° 2, "Ouchy-Olympique" stop

→ Bus N° 8, 25, "Musée Olympique" stop

→ Bus N° 24, "Parc Musée Olympique" stop

→ m2 metro, "Ouchy-Olympique" station

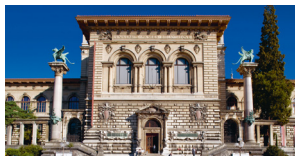

THE RUMINE PALACE CANTONAL MUSEUMS

Free entrance to the permanent exhibitions

**Temporary exhibitions
CHF 5.- (instead of CHF 8.-)
Free up to age 25**

On Easter Monday and Whit Monday, the three museums open from 10 am to 5 pm.

Place de la Riponne 6
+41 21 316 33 10
www.palaisderumine.ch

MUSÉE D'ARCHÉOLOGIE ET D'HISTOIRE (mcah)



**MUSÉUM CANTONAL
DES SCIENCES NATURELLES**
– GÉOLOGIE
– ZOOLOGIE

**MUSÉUM CANTONAL
DES SCIENCES NATURELLES**
Botanique | Géologie | Zoologie

→ Bus N° 1, 2, "Rue Neuve" stop

→ Bus N° 7, 8, "Riponne" stop

→ m2 metro, "Riponne-
Maurice Bégart" station



MUSÉUM CANTONAL DES SCIENCES NATURELLES – BOTANIQUE

Avenue de Cour 14 bis
+41 21 316 99 88
www.botanique.vd.ch



**Free entrance
20% discount on all the
museum's publications**

→ Bus N° 1, 25, "Beaugard" stop

→ m2 metro, "Délices" station



FONDATION DE L'HERMITAGE

Route du Signal 2
+41 21 320 50 01

www.fondation-hermitage.ch



CHF 15.- (instead of CHF 22.-)

Children: free up to age 9

→ Bus N° 16, "Hermitage" stop

→ Bus N° 3, 8, 22, 60, "Motte" stop

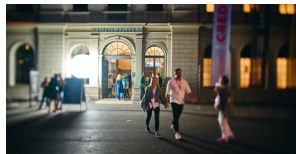

ESPACE ARLAUD

Place de la Riponne 2 bis
+41 21 316 38 50
www.musees.vd.ch



CHF 4.- (instead of CHF 6.-)

Children: free up to age 16

→ Bus N° 1, 2, "Rue Neuve" stop

→ Bus N° 7, 8, "Riponne" stop

→ m2 metro, "Riponne-
Maurice Bégart" station

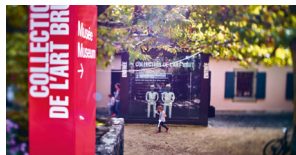

COLLECTION DE L'ART BRUT

Avenue des Bergières 11
+41 21 315 25 70
www.artbrut.ch



**Discount on the entrance fee
Children: free up to age 16**

→ Bus N° 2, 3, 21, "Beaulieu-Jomini" stop



YOUR OFFERS

WITH THE LAUSANNE TRANSPORT CARD 2023

MUSÉES



MUSÉE HISTORIQUE LAUSANNE

Place de la Cathédrale 4
+41 21 315 41 01
www.lausanne.ch/mhl



Discount on the entrance fee
Children: free up to age 16

- Bus N° 6, 7, "Bessières" stop
- Bus N° 16, "Pierre-Viret" stop
- m2 metro, "Bessières" station



ESPACE DES INVENTIONS

Vallée de la Jeunesse 1
+41 21 315 68 80
www.espace-des-inventions.ch



CHF 7.- (instead of CHF 10.-)
Children: free up to age 16
(instead of CHF 7.-)

- Bus N° 1, 2, 6, 25, "Maladière" stop
- m1 metro, "Malley" station



MUSÉE D'ART DE PULLY

Chemin Davel 2
+41 21 721 38 00
www.museedartdepully.ch



CHF 8.- (instead of CHF 10.-)
Children: free up to age 16

- Bus N° 4, 25, 47, 48, "Pully-Gare" stop
- Regional train, "Pully-Gare" station



MUSÉE ROMAIN DE LAUSANNE-VIDY

MUSEE ROMAIN LAUSANNE-VIDY

Chemin du Bois-de-Vaux 24
+41 21 315 41 85
www.museeromain.ch

Discount on the entrance fee
Children: free up to age 16

- Bus N° 24, "Siège du CIO" stop
- Bus N° 25, "Bois-de-Vaux" stop



f'ar

Avenue de Villamont 4
info@archi-far.ch
www.archi-far.ch



Free entrance

- Bus N° 1, 2, 4, 8, 9, 12, 17, "Georgette" stop



ARCHÉOLAB

Avenue du Prieuré 4
+41 21 721 38 00
www.archeolab.ch



CHF 5.- (instead of CHF 7.-)
Children: free up to age 16

- Bus N° 4, 25, 47, 48, "Pully-Gare" stop
- Regional train, "Pully-Gare" stop



MUSÉE DE LA MAIN UNIL-CHUV

Rue du Bugnon 21
+41 21 314 49 55
www.museedelamain.ch



UNIL / CHUV

CHF 8.- (instead of CHF 10.-)
Children: CHF 5.- (age 7-16),
free up to age 6

- m2 metro, "CHUV" station

Good visits to our

..... **LAUSANNE TRANSPORT CARD**

partners!

